

- ☒ 4022 Dean Martin Drive - Las Vegas, NV 89103
Phone: 702/736-7477 Fax: 702/736-8288
- ☐ 204 Riverside Avenue - Newport Beach, CA 92663
Phone: 949/574-7710 Fax: 949/548-0646

Specification

CT-1000

Item	PORCELAIN TILE
Project ID	556B001
Property	DAVIDOFF OF GENEVA
Project Name	DAVIDOFF OF GENEVA
Area	CIGAR BAR
Location	
Date Prepared	
Last Revision	Revision #

Source General Contractor

Suggested Manufacturer

American Olean
6975 S. Decatur Blvd.
Suite 100
Las Vegas, NV 89118
Phone: 702-248-3040

Representative Company

Dal Tile
3755 West Sunset
Suite D
Las Vegas, NV 89118
Phone: 702-591-2324 Fax: 702-456-9545
David Payne David.Payne@daltile.com

Details

MODEL NO: IF54
MODEL NAME: PORCELAIN TILE
COLOR/FINISH: BROWN INFUSION
DIMENSIONS: 12"X24"
THICKNESS: 3/8"
GROUT: TO BE SELECTED BY DESIGNER FROM GROUT MANUFACTURERS STANDARDS
GROUT SIZE: 1/16" MINIMAL GROUT JOINT DESIRED
QUANTITY: TO BE DETERMINED BY GENERAL CONTRACTOR
LOCATION: FLOOR TILE @ CIGAR STORE

NOTES:

"FOR LEVEL FLOORS - PROVIDE FLOOR TILE PRODUCTS AND FINISHED FLOOR TILE INSTALLATION WITH A WET DCOF OF 0.42 OR GREATER WHEN TESTED WITH THE BOT-3000 USING SLS SOLUTION PER PROCEDURES IN ANSI A137.1. FOR RAMP AND SLOPED FLOORS - PROVIDE TILE PRODUCTS AND FINISHED FLOOR TILE INSTALLATION WITH A WET DCOF OF 0.45 OR GREATER WHEN TESTED WITH THE BOT-3000 USING SLS SOLUTION PER PROCEDURES IN ANSI A137.1."

ALL QUANTITIES TO BE VERIFIED BY GENERAL CONTRACTOR. OWNER TO DETERMINE ADDITIONAL ATTIC STOCK.

CONTRACTOR TO USE SPECIFIED CONTACT AS A GUIDELINE ONLY.

CONTRACTOR TO PROCURE TILE FROM ANY DESIRED SOURCE. ALL ITEMS MUST BE SUBMITTED TO THE FRIEDMUTTER GROUP FOR APPROVAL PRIOR TO PURCHASING.

CONTRACTOR IS REQUIRED TO FIELD VERIFY ALL QUANTITY REQUIREMENTS AND MUST INSTALL PER FRIEDMUTTER GROUP DRAWINGS. GROUT AND MATERIAL ARE TO BE SEALED TO PROVIDE A SURFACE IMPERVIOUS TO SOIL, HEAT, STAINS, ALCOHOL, AND CHEMICAL SOLVENTS. MANUFACTURER IS REQUIRED TO SUBMIT SAMPLES TO FRIEDMUTTER GROUP FOR APPROVAL PRIOR TO PURCHASING.

FINISH AS NECESSARY TO MEET OR EXCEED ALL STANDARDS FOR COMMERCIAL

- ☒ 4022 Dean Martin Drive - Las Vegas, NV 89103
 Phone: 702/736-7477 Fax: 702/736-8288
- ☐ 204 Riverside Avenue - Newport Beach, CA 92663
 Phone: 949/574-7710 Fax: 949/548-0646

Specification

CT-1000

Item	PORCELAIN TILE
Project ID	556B001
Property	DAVIDOFF OF GENEVA
Project Name	DAVIDOFF OF GENEVA
Area	CIGAR BAR
Location	
Date Prepared	
Last Revision	Revision #

USE.

MUST BE CONTRACT QUALITY AND SUITABLE FOR HEAVY COMMERCIAL USE.
 ALL MATERIALS USED MUST MEET OR EXCEED ALL APPLICABLE FEDERAL, STATE, AND
 LOCAL FIRE CODE REQUIREMENTS.

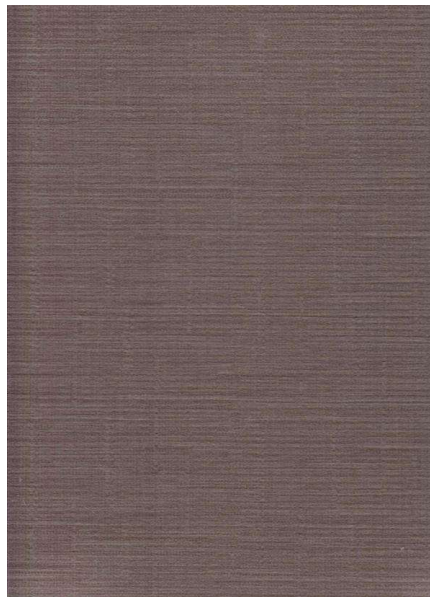

REFER TO LIVE SAMPLE FOR ACTUAL COLOR

Prepared By	Quantity	Units
KENNETH		

- ☒ 4022 Dean Martin Drive - Las Vegas, NV 89103
Phone: 702/736-7477 Fax: 702/736-8288
- ☐ 204 Riverside Avenue - Newport Beach, CA 92663
Phone: 949/574-7710 Fax: 949/548-0646

Specification

CT-1001

Item	WALL TILE
Project ID	556B001
Property	DAVIDOFF OF GENEVA
Project Name	DAVIDOFF OF GENEVA
Area	CIGAR BAR
Location	
Date Prepared	
Last Revision	Revision #

Source General Contractor

Suggested Manufacturer

American Olean
6975 S. Decatur Blvd.
Suite 100
Las Vegas, NV 89118
Phone: 702-248-3040

Representative Company

Dal Tile
3755 West Sunset
Suite D
Las Vegas, NV 89118
Phone: 702-591-2324 Fax: 702-456-9545
David Payne David.Payne@daltile.com

Details

MODEL NO: IF63
MODEL NAME: PORCELAIN WALL TILE
COLOR/FINISH: GOLD WENGE
DIMENSIONS: 12" X 24"
THICKNESS: 3/8"
GROUT: *
GROUT SIZE: *
QUANTITY: TO BE DETERMINED BY GENERAL CONTRACTOR
LOCATION: WALL TILE @ CIGAR STORE

NOTES:

"FOR LEVEL FLOORS - PROVIDE FLOOR TILE PRODUCTS AND FINISHED FLOOR TILE INSTALLATION WITH A WET DCOF OF 0.42 OR GREATER WHEN TESTED WITH THE BOT-3000 USING SLS SOLUTION PER PROCEDURES IN ANSI A137.1. FOR RAMP AND SLOPED FLOORS - PROVIDE TILE PRODUCTS AND FINISHED FLOOR TILE INSTALLATION WITH A WET DCOF OF 0.45 OR GREATER WHEN TESTED WITH THE BOT-3000 USING SLS SOLUTION PER PROCEDURES IN ANSI A137.1."

ALL QUANTITIES TO BE VERIFIED BY GENERAL CONTRACTOR. OWNER TO DETERMINE ADDITIONAL ATTIC STOCK.

CONTRACTOR TO USE SPECIFIED CONTACT AS A GUIDELINE ONLY.

CONTRACTOR TO PROCURE TILE FROM ANY DESIRED SOURCE. ALL ITEMS MUST BE SUBMITTED TO THE FRIEDMUTTER GROUP FOR APPROVAL PRIOR TO PURCHASING.

CONTRACTOR IS REQUIRED TO FIELD VERIFY ALL QUANTITY REQUIREMENTS AND MUST INSTALL PER FRIEDMUTTER GROUP DRAWINGS. GROUT AND MATERIAL ARE TO BE SEALED TO PROVIDE A SURFACE IMPERVIOUS TO SOIL, HEAT, STAINS, ALCOHOL, AND CHEMICAL SOLVENTS. MANUFACTURER IS REQUIRED TO SUBMIT SAMPLES TO FRIEDMUTTER GROUP FOR APPROVAL PRIOR TO PURCHASING.

FINISH AS NECESSARY TO MEET OR EXCEED ALL STANDARDS FOR COMMERCIAL USE.

- ☒ 4022 Dean Martin Drive - Las Vegas, NV 89103
 Phone: 702/736-7477 Fax: 702/736-8288
- ☐ 204 Riverside Avenue - Newport Beach, CA 92663
 Phone: 949/574-7710 Fax: 949/548-0646

Specification

CT-1001

Item	WALL TILE
Project ID	556B001
Property	DAVIDOFF OF GENEVA
Project Name	DAVIDOFF OF GENEVA
Area	CIGAR BAR
Location	
Date Prepared	
Last Revision	Revision #

MUST BE CONTRACT QUALITY AND SUITABLE FOR HEAVY COMMERCIAL USE.
 ALL MATERIALS USED MUST MEET OR EXCEED ALL APPLICABLE FEDERAL, STATE, AND
 LOCAL FIRE CODE REQUIREMENTS.



REFER TO LIVE SAMPLE FOR ACTUAL COLOR

Prepared By	Quantity	Units
KENNETH		



- ☒ 4022 Dean Martin Drive - Las Vegas, NV 89103
Phone: 702/736-7477 Fax: 702/736-8288
- ☐ 204 Riverside Avenue - Newport Beach, CA 92663
Phone: 949/574-7710 Fax: 949/548-0646

Specification

GL-1000

Item	CLEAR GLASS
Project ID	556B001
Property	DAVIDOFF OF GENEVA
Project Name	DAVIDOFF OF GENEVA
Area	CIGAR BAR
Location	
Date Prepared	
Last Revision	Revision #

Source General Contractor

Suggested Manufacturer

General Contractor

Representative Company

Details

MODEL NAME: CLEAR TEMPERED GLASS
DIMENSIONS: TO BE DETERMINED BY GENERAL CONTRACTOR
THICKNESS: TO BE DETERMINED BY GENERAL CONTRACTOR
COLOR: CLEAR TEMPERED
QUANTITY: TO BE DETERMINED BY GENERAL CONTRACTOR
LOCATION: CLEAR GLASS @ CIGAR STORE

NOTES:

ALL QUANTITIES TO BE VERIFIED BY GENERAL CONTRACTOR. OWNER TO DETERMINE ADDITIONAL ATTIC STOCK. HIGH QUALITY TEMPERED GLASS. GLASS MUST BE FREE FROM ANY BUBBLES, DISTORTIONS, OR IMPERFECTIONS.

MFGR. IS REQUIRED TO SUBMIT A SAMPLE TO FRIEDMUTTER GROUP FOR APPROVAL PRIOR TO PURCHASING.

MUST BE CONTRACT QUALITY AND SUITABLE FOR HEAVY COMMERCIAL USE.

ALL MATERIALS USED MUST MEET OR EXCEED ALL APPLICABLE FEDERAL, STATE AND LOCAL FIRE CODE REQUIREMENTS.

Prepared By

Quantity

Units

KENNETH



- ☒ 4022 Dean Martin Drive - Las Vegas, NV 89103
Phone: 702/736-7477 Fax: 702/736-8288
- ☐ 204 Riverside Avenue - Newport Beach, CA 92663
Phone: 949/574-7710 Fax: 949/548-0646

Specification

GL-1001

Item	GLASS
Project ID	556B001
Property	DAVIDOFF OF GENEVA
Project Name	DAVIDOFF OF GENEVA
Area	CIGAR BAR
Location	
Date Prepared	
Last Revision	Revision #

Source General Contractor

Suggested Manufacturer

General Contractor

Representative Company

Details

MODEL NAME: BRONZE TINTED TEMPERED GLASS
DIMENSIONS: TO BE DETERMINED BY GENERAL CONTRACTOR
THICKNESS: TO BE DETERMINED BY GENERAL CONTRACTOR
COLOR: BRONZE TEMPERED
QUANTITY: TO BE DETERMINED BY GENERAL CONTRACTOR
LOCATION: BRONZED TINTED GLASS @ CIGAR STORE

NOTES:

ALL QUANTITIES TO BE VERIFIED BY GENERAL CONTRACTOR. OWNER TO DETERMINE ADDITIONAL ATTIC STOCK. HIGH QUALITY TEMPERED GLASS. GLASS MUST BE FREE FROM ANY BUBBLES, DISTORTIONS, OR IMPERFECTIONS.

MFGR. IS REQUIRED TO SUBMIT A SAMPLE TO FRIEDMUTTER GROUP FOR APPROVAL PRIOR TO PURCHASING.

MUST BE CONTRACT QUALITY AND SUITABLE FOR HEAVY COMMERCIAL USE.

ALL MATERIALS USED MUST MEET OR EXCEED ALL APPLICABLE FEDERAL, STATE AND LOCAL FIRE CODE REQUIREMENTS.

Prepared By

Quantity

Units

KENNETH



- ☒ 4022 Dean Martin Drive - Las Vegas, NV 89103
Phone: 702/736-7477 Fax: 702/736-8288
- ☐ 204 Riverside Avenue - Newport Beach, CA 92663
Phone: 949/574-7710 Fax: 949/548-0646

Specification

GL-1002

Item	
Project ID	556B001
Property	DAVIDOFF OF GENEVA
Project Name	DAVIDOFF OF GENEVA
Area	CIGAR BAR
Location	
Date Prepared	
Last Revision	Revision #

Source General Contractor

Suggested Manufacturer

Representative Company

Details

NOTES:

ALL QUANTITIES TO BE VERIFIED BY GENERAL CONTRACTOR. OWNER TO DETERMINE ADDITIONAL ATTIC STOCK. HIGH QUALITY TEMPERED GLASS. GLASS MUST BE FREE FROM ANY BUBBLES, DISTORTIONS, OR IMPERFECTIONS.
MFGR. IS REQUIRED TO SUBMIT A SAMPLE TO FRIEDMUTTER GROUP FOR APPROVAL PRIOR TO PURCHASING.
MUST BE CONTRACT QUALITY AND SUITABLE FOR HEAVY COMMERCIAL USE.
ALL MATERIALS USED MUST MEET OR EXCEED ALL APPLICABLE FEDERAL, STATE AND LOCAL FIRE CODE REQUIREMENTS.

Prepared By	Quantity	Units
kenneth		

- ☒ 4022 Dean Martin Drive - Las Vegas, NV 89103
Phone: 702/736-7477 Fax: 702/736-8288
- ☐ 204 Riverside Avenue - Newport Beach, CA 92663
Phone: 949/574-7710 Fax: 949/548-0646

Specification

LP-1000

Item	LAMINATE PLASTIC
Project ID	556B001
Property	DAVIDOFF OF GENEVA
Project Name	DAVIDOFF OF GENEVA
Area	CIGAR BAR
Location	
Date Prepared	
Last Revision	Revision #

Source General Contractor

Suggested Manufacturer

Treefrog Veneer
c/o CPS Garten Corp.
13765 Alton Pkwy, Ste. C
Irvine, CA 92618
Phone: 800-367-8505 Fax: 949-455-9202
Jenifer Andoe jenifer@cpsgarten.com

Representative Company

Quality Design Products
6373 Dean Martin Drive
Las Vegas, NV 89118
Phone: 702-617-0565 Fax: 702-617-3715
Regina regina@qdnv.com

Details

MODEL NO: 60416
COLOR: WALNUT GROOVE
SHEET SIZE: 4'X10'
BACKING: PHENOLIC
THICKNESS: POSTFORM .035"
QUANTITY: TO BE DETERMINED BY GENERAL CONTRACTOR
LOCATION: LAMINATE PLASTIC @ MILLWORK @ CIGAR STORE

NOTES:

ALL QUANTITIES TO BE VERIFIED BY GENERAL CONTRACTOR. OWNER TO DETERMINE ADDITIONAL ATTIC STOCK. MUST FIELD VERIFY FOR ALL QUANTITIES REQUIRED. MANUFACTURER IS REQUIRED TO SUBMIT A SAMPLE TO FRIEDMUTTER GROUP FOR DESIGNER'S APPROVAL PRIOR TO PURCHASING. MUST BE CONTRACT QUALITY AND SUITABLE FOR HEAVY COMMERCIAL USE. ALL MATERIALS USED MUST MEET OR EXCEED ALL APPLICABLE FEDERAL, STATE, AND LOCAL FIRE CODE .

- ☒

4022 Dean Martin Drive - Las Vegas, NV 89103
 Phone: 702/736-7477 Fax: 702/736-8288
- ☐

204 Riverside Avenue - Newport Beach, CA 92663
 Phone: 949/574-7710 Fax: 949/548-0646

Specification		LP-1000
Item	LAMINATE PLASTIC	
Project ID	556B001	
Property	DAVIDOFF OF GENEVA	
Project Name	DAVIDOFF OF GENEVA	
Area	CIGAR BAR	
Location		
Date Prepared		
Last Revision	Revision #	



REFER TO LIVE SAMPLE FOR ACTUAL COLOR



- ☒ 4022 Dean Martin Drive - Las Vegas, NV 89103
Phone: 702/736-7477 Fax: 702/736-8288
- ☐ 204 Riverside Avenue - Newport Beach, CA 92663
Phone: 949/574-7710 Fax: 949/548-0646

Specification

LTG-1000

Item	CEILING PENDANT
Project ID	556B001
Property	DAVIDOFF OF GENEVA
Project Name	DAVIDOFF OF GENEVA
Area	CIGAR BAR
Location	
Date Prepared	
Last Revision	Revision #

Source Per Bid

Suggested Manufacturer

Representative Company

Details

MODEL NO:	CUSTOM
MODEL NAME:	CUSTOM CEILING PENDANT PER ATTACHED IMAGE
OVERALL SIZE:	*
MATERIAL:	*
FINISH:	*
LAMP TYPE:	TO BE DETERMINED BY LIGHTING MANUFACTURER
LAMPS REQ'D PER FIXTURE:	TO BE DETERMINED BY LIGHTING MANUFACTURER
MAX LAMP WATTAGE:	TO BE DETERMINED BY LIGHTING MANUFACTURER
MAX FIXTURE WATTAGE:	TO BE DETERMINED BY LIGHTING MANUFACTURER
CHAIN / STEM LENGTH:	*
CEILING HEIGHT:	*
CANOPY SIZE & DESCRIPTION:	TO BE DETERMINED BY LIGHTING MANUFACTURER
APPROX. WEIGHT:	TO BE DETERMINED BY LIGHTING MANUFACTURER
QUANTITY:	() EA + OWNER DETERMINED ATTIC STOCK
LEAD TIME:	TBD
FOB:	TBD
LOCATION:	CEILING PENDANT @ CIGAR STORE

NOTES:

ALL QUANTITIES TO BE VERIFIED BY PURCHASING AGENT. OWNER TO DETERMINE ADDITIONAL ATTIC STOCK. HEIGHT OF FIXTURE IS TO BE VERIFIED / ADJUSTED ON SITE. MOUNTING SHALL BE FLEXIBLE FOR ALL FIELD CONDITIONS. MANUFACTURER IS TO PROVIDE HARD WIRED FIXTURE. J-BOX TO BE PROVIDED BY CONTRACTOR. INSTALL PER FRIEDMUTTER GROUP DRAWINGS. MANUFACTURER IS REQUIRED TO SUBMIT ALL FINISH SAMPLES TO FRIEDMUTTER GROUP FOR DESIGNER'S APPROVAL PRIOR TO PURCHASING. MANUFACTURER IS REQUIRED TO SUBMIT A COMPLETE SET OF SHOP DRAWINGS, INCLUDING CONSTRUCTION, WEIGHT, AND SUSPENSION DETAILS TO FRIEDMUTTER GROUP FOR DESIGNER'S APPROVAL PRIOR TO PURCHASING MUST MEET U.L. APPROVAL AND BEAR APPROPRIATE U.L. APPROVAL LABEL. MUST BE CONTRACT QUALITY AND SUITABLE FOR HEAVY COMMERCIAL USE. ALL MATERIALS USED MUST MEET OR EXCEED ALL APPLICABLE FEDERAL, STATE, AND

- ☒ 4022 Dean Martin Drive - Las Vegas, NV 89103
Phone: 702/736-7477 Fax: 702/736-8288
- ☐ 204 Riverside Avenue - Newport Beach, CA 92663
Phone: 949/574-7710 Fax: 949/548-0646

Specification

LTG-1000

Item	CEILING PENDANT
Project ID	556B001
Property	DAVIDOFF OF GENEVA
Project Name	DAVIDOFF OF GENEVA
Area	CIGAR BAR
Location	
Date Prepared	
Last Revision	Revision #

LOCAL FIRE CODE REQUIREMENTS.

<i>Prepared By</i>	<i>Quantity</i>	<i>Units</i>
KENNETH		Each

☒ 4022 Dean Martin Drive - Las Vegas, NV 89103
Phone: 702/736-7477 Fax: 702/736-8288

☐ 204 Riverside Avenue - Newport Beach, CA 92663
Phone: 949/574-7710 Fax: 949/548-0646

Specification

LTG-1001

Item	DECORATIVE PENDANT
Project ID	556B001
Property	DAVIDOFF OF GENEVA
Project Name	DAVIDOFF OF GENEVA
Area	CIGAR BAR
Location	
Date Prepared	
Last Revision	Revision #

Source Per Bid

Suggested Manufacturer

Representative Company

Details

MODEL NO: CUSTOM
MODEL NAME: CUSTOM DECORATIVE PENDANT PER ATTACHED IMAGE
OVERALL SIZE: *
MATERIAL: *
FINISH: *
LAMP TYPE: TO BE DETERMINED BY LIGHTING MANUFACTURER
LAMPS REQ'D PER
FIXTURE: TO BE DETERMINED BY LIGHTING MANUFACTURER
MAX LAMP
WATTAGE: TO BE DETERMINED BY LIGHTING MANUFACTURER
MAX FIXTURE
WATTAGE: TO BE DETERMINED BY LIGHTING MANUFACTURER
CHAIN / STEM
LENGTH: *
CEILING HEIGHT: *
CANOPY SIZE &
DESCRIPTION: TO BE DETERMINED BY LIGHTING MANUFACTURER
APPROX. WEIGHT: TO BE DETERMINED BY LIGHTING MANUFACTURER
QUANTITY: () EA + OWNER DETERMINED ATTIC STOCK
LEAD TIME: TBD
FOB: TBD
LOCATION: DECORATIVE PENDANT @ CIGAR STORE

NOTES:

ALL QUANTITIES TO BE VERIFIED BY PURCHASING AGENT. OWNER TO DETERMINE ADDITIONAL ATTIC STOCK. HEIGHT OF FIXTURE IS TO BE VERIFIED / ADJUSTED ON SITE. MOUNTING SHALL BE FLEXIBLE FOR ALL FIELD CONDITIONS. MANUFACTURER IS TO PROVIDE HARD WIRED FIXTURE. J-BOX TO BE PROVIDED BY CONTRACTOR. INSTALL PER FRIEDMUTTER GROUP DRAWINGS. MANUFACTURER IS REQUIRED TO SUBMIT ALL FINISH SAMPLES TO FRIEDMUTTER GROUP FOR DESIGNER'S APPROVAL PRIOR TO PURCHASING. MANUFACTURER IS REQUIRED TO SUBMIT A COMPLETE SET OF SHOP DRAWINGS, INCLUDING CONSTRUCTION, WEIGHT, AND SUSPENSION DETAILS TO FRIEDMUTTER GROUP FOR DESIGNER'S APPROVAL PRIOR TO PURCHASING MUST MEET U.L. APPROVAL AND BEAR APPROPRIATE U.L. APPROVAL LABEL. MUST BE CONTRACT QUALITY AND SUITABLE FOR HEAVY COMMERCIAL USE. ALL MATERIALS USED MUST MEET OR EXCEED ALL APPLICABLE FEDERAL, STATE, AND

- ☒ 4022 Dean Martin Drive - Las Vegas, NV 89103
 Phone: 702/736-7477 Fax: 702/736-8288
- ☐ 204 Riverside Avenue - Newport Beach, CA 92663
 Phone: 949/574-7710 Fax: 949/548-0646

Specification

LTG-1001

Item	DECORATIVE PENDANT
Project ID	556B001
Property	DAVIDOFF OF GENEVA
Project Name	DAVIDOFF OF GENEVA
Area	CIGAR BAR
Location	
Date Prepared	
Last Revision	Revision #

LOCAL FIRE CODE REQUIREMENTS.

<i>Prepared By</i>	<i>Quantity</i>	<i>Units</i>
KENNETH		Each

- ☒ 4022 Dean Martin Drive - Las Vegas, NV 89103
 Phone: 702/736-7477 Fax: 702/736-8288
- ☐ 204 Riverside Avenue - Newport Beach, CA 92663
 Phone: 949/574-7710 Fax: 949/548-0646

Specification

LTG-1002

Item	
Project ID	556B001
Property	DAVIDOFF OF GENEVA
Project Name	DAVIDOFF OF GENEVA
Area	CIGAR BAR
Location	
Date Prepared	
Last Revision	Revision #

Source

Suggested Manufacturer
Representative Company

Details

NOTES:

ALL QUANTITIES TO BE VERIFIED BY PURCHASING AGENT. OWNER TO DETERMINE ADDITIONAL ATTIC STOCK. HEIGHT OF FIXTURE IS TO BE VERIFIED / ADJUSTED ON SITE. MOUNTING SHALL BE FLEXIBLE FOR ALL FIELD CONDITIONS. MANUFACTURER IS TO PROVIDE HARD WIRED FIXTURE. J-BOX TO BE PROVIDED BY CONTRACTOR. INSTALL PER FRIEDMUTTER GROUP DRAWINGS. MANUFACTURER IS REQUIRED TO SUBMIT ALL FINISH SAMPLES TO FRIEDMUTTER GROUP FOR DESIGNER'S APPROVAL PRIOR TO PURCHASING. MANUFACTURER IS REQUIRED TO SUBMIT A COMPLETE SET OF SHOP DRAWINGS, INCLUDING CONSTRUCTION, WEIGHT, AND SUSPENSION DETAILS TO FRIEDMUTTER GROUP FOR DESIGNER'S APPROVAL PRIOR TO PURCHASING MUST MEET U.L. APPROVAL AND BEAR APPROPRIATE U.L. APPROVAL LABEL. MUST BE CONTRACT QUALITY AND SUITABLE FOR HEAVY COMMERCIAL USE. ALL MATERIALS USED MUST MEET OR EXCEED ALL APPLICABLE FEDERAL, STATE, AND LOCAL FIRE CODE REQUIREMENTS.

Prepared By
Quantity
Units

kenneth



- ☒ 4022 Dean Martin Drive - Las Vegas, NV 89103
Phone: 702/736-7477 Fax: 702/736-8288
- ☐ 204 Riverside Avenue - Newport Beach, CA 92663
Phone: 949/574-7710 Fax: 949/548-0646

Specification

MET-1000

Item	METAL FINISH
Project ID	556B001
Property	DAVIDOFF OF GENEVA
Project Name	DAVIDOFF OF GENEVA
Area	CIGAR BAR
Location	
Date Prepared	
Last Revision	Revision #

Source General Contractor

Suggested Manufacturer

PER CONTRACTOR

Representative Company

Details

MODEL NO: 447
METAL TYPE: COPPER
SIZE: TO BE DETERMINED BY GENERAL CONTRACTOR
COLOR: CELLA COPPERTONE PER DESIGNER'S CONTROL SAMPLE
FINISH: BRUSHED
GAUGE: FABRICATOR TO VERIFY BASED ON APPLICATION REQUIREMENTS
QUANTITY: TO BE DETERMINED BY GENERAL CONTRACTOR
LOCATION: METAL FINISH @ MILLWORK @ CIGAR STORE

NOTES:

ALL QUANTITIES TO BE VERIFIED BY GENERAL CONTRACTOR.
ALL FINISHES MUST BE SUBMITTED TO FRIEDMUTTER GROUP FOR FINAL APPROVAL.
ALL FINISHES / BRUSHOUTS THAT ARE SUBMITTED FOR APPROVAL MUST BE A MINIMUM OF 12" x 12" IN SIZE. ANYTHING SMALLER WILL NOT BE APPROVED.
ALL FINISHES MUST BE EPOXY SEALED TO PREVENT TARNISHING. INSTALL / APPLY AS REQUIRED PER FRIEDMUTTER GROUP DRAWINGS.
MUST BE CONTRACT QUALITY AND SUITABLE FOR HEAVY COMMERCIAL USE.
ALL MATERIALS USED MUST MEET OR EXCEED ALL APPLICABLE FEDERAL, STATE, AND LOCAL FIRE CODE REQUIREMENTS.

- ☒

4022 Dean Martin Drive - Las Vegas, NV 89103
 Phone: 702/736-7477 Fax: 702/736-8288
- ☐

204 Riverside Avenue - Newport Beach, CA 92663
 Phone: 949/574-7710 Fax: 949/548-0646

Specification		MET-1000
Item	METAL FINISH	
Project ID	556B001	
Property	DAVIDOFF OF GENEVA	
Project Name	DAVIDOFF OF GENEVA	
Area	CIGAR BAR	
Location		
Date Prepared		
Last Revision	Revision #	

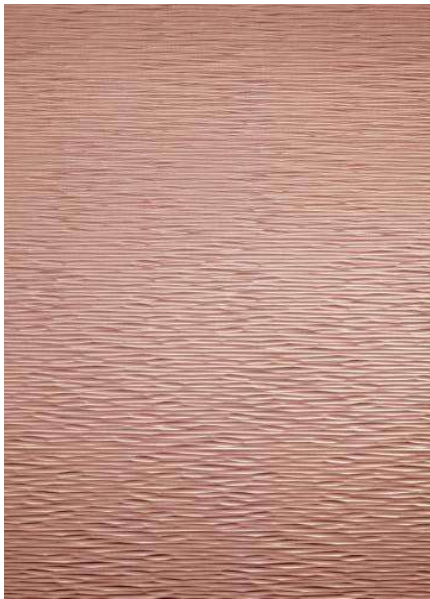



- ☒ 4022 Dean Martin Drive - Las Vegas, NV 89103
Phone: 702/736-7477 Fax: 702/736-8288
- ☐ 204 Riverside Avenue - Newport Beach, CA 92663
Phone: 949/574-7710 Fax: 949/548-0646

Specification

PT-1000

Item	PAINT @ WALL
Project ID	556B001
Property	DAVIDOFF OF GENEVA
Project Name	DAVIDOFF OF GENEVA
Area	CIGAR BAR
Location	
Date Prepared	
Last Revision	Revision #

Source General Contractor

Suggested Manufacturer

Sherwin Williams
6285 S. Valley Blvd.
Suite F
Las Vegas, NV 89118
Phone: (702) 795-0550 Fax: 702-386-1978
Angela M. Julian angie.julian@sherwin.com

Representative Company

Details

MODEL NO: SW7527
COLOR: NANTUCKET DUNE
TYPE: COMMERCIAL GRADE LATEX ENAMEL
FINISH: EGGSHELL
QUANTITY: TO BE DETERMINED BY GENERAL CONTRACTOR
LOCATION: WALL PAINT @ CIGAR STORE

NOTES:

ALL QUANTITIES TO BE VERIFIED BY GENERAL CONTRACTOR.
CONTRACTOR TO USE SPECIFIED CONTACT AS A GUIDELINE ONLY. CONTRACTOR TO
PROCURE PAINT FROM ANY SOURCE DESIRED.
MFGR. MUST SUBMIT BRUSHOUT TO FRIEDMUTTER GROUP FOR APPROVAL PRIOR TO
INSTALLATION. APPLY PER FRIEDMUTTER GROUP DRAWINGS.
MUST BE CONTRACT QUALITY AND SUITABLE FOR HEAVY COMMERCIAL USE.
ALL MATERIALS USED MUST MEET OR EXCEED ALL APPLICABLE FEDERAL, STATE, AND
LOCAL FIRE CODE REQUIREMENTS.

- ☒ 4022 Dean Martin Drive - Las Vegas, NV 89103
 Phone: 702/736-7477 Fax: 702/736-8288
- ☐ 204 Riverside Avenue - Newport Beach, CA 92663
 Phone: 949/574-7710 Fax: 949/548-0646

Specification

PT-1000

Item	PAINT @ WALL
Project ID	556B001
Property	DAVIDOFF OF GENEVA
Project Name	DAVIDOFF OF GENEVA
Area	CIGAR BAR
Location	
Date Prepared	
Last Revision	Revision #

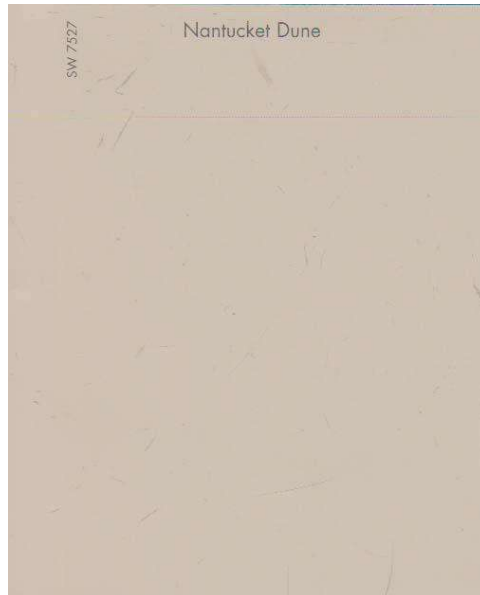

REFER TO LIVE SAMPLE FOR ACTUAL COLOR

Prepared By	Quantity	Units
KENNETH/sh		Gal



- ☒ 4022 Dean Martin Drive - Las Vegas, NV 89103
Phone: 702/736-7477 Fax: 702/736-8288
- ☐ 204 Riverside Avenue - Newport Beach, CA 92663
Phone: 949/574-7710 Fax: 949/548-0646

Specification

PT-1001

Item	CEILING PAINT
Project ID	556B001
Property	DAVIDOFF OF GENEVA
Project Name	DAVIDOFF OF GENEVA
Area	CIGAR BAR
Location	
Date Prepared	
Last Revision	Revision #

Source General Contractor

Suggested Manufacturer

Sherwin Williams
6285 S. Valley Blvd.
Suite F
Las Vegas, NV 89118
Phone: (702) 795-0550 Fax: 702-386-1978
Angela M. Julian angie.julian@sherwin.com

Representative Company

Details

MODEL NO: SW 7008
COLOR: ALABASTER
TYPE: COMMERCIAL GRADE LATEX ENAMEL
FINISH: FLAT
QUANTITY: TO BE DETERMINED BY GENERAL CONTRACTOR
LOCATION: CEILING PAINT @ CIGAR STORE

NOTES:

ALL QUANTITIES TO BE VERIFIED BY GENERAL CONTRACTOR.
CONTRACTOR TO USE SPECIFIED CONTACT AS A GUIDELINE ONLY. CONTRACTOR TO
PROCURE PAINT FROM ANY SOURCE DESIRED.
MFGR. MUST SUBMIT BRUSHOUT TO FRIEDMUTTER GROUP FOR APPROVAL PRIOR TO
INSTALLATION. APPLY PER FRIEDMUTTER GROUP DRAWINGS.
MUST BE CONTRACT QUALITY AND SUITABLE FOR HEAVY COMMERCIAL USE.
ALL MATERIALS USED MUST MEET OR EXCEED ALL APPLICABLE FEDERAL, STATE, AND
LOCAL FIRE CODE REQUIREMENTS.

- ☒ 4022 Dean Martin Drive - Las Vegas, NV 89103
 Phone: 702/736-7477 Fax: 702/736-8288
- ☐ 204 Riverside Avenue - Newport Beach, CA 92663
 Phone: 949/574-7710 Fax: 949/548-0646

Specification

PT-1001

Item	CEILING PAINT
Project ID	556B001
Property	DAVIDOFF OF GENEVA
Project Name	DAVIDOFF OF GENEVA
Area	CIGAR BAR
Location	
Date Prepared	
Last Revision	Revision #



REFER TO LIVE SAMPLE FOR ACTUAL COLOR

Prepared By	Quantity	Units
KENNETH/sh		Gal

- ☒ 4022 Dean Martin Drive - Las Vegas, NV 89103
 Phone: 702/736-7477 Fax: 702/736-8288
- ☐ 204 Riverside Avenue - Newport Beach, CA 92663
 Phone: 949/574-7710 Fax: 949/548-0646

Specification

PT-1002

Item	ACCENT PAINT
Project ID	556B001
Property	DAVIDOFF OF GENEVA
Project Name	DAVIDOFF OF GENEVA
Area	CIGAR BAR
Location	
Date Prepared	
Last Revision	Revision #

Source General Contractor

Suggested Manufacturer

Representative Company

Sherwin Williams
 6285 S. Valley Blvd.
 Suite F
 Las Vegas, NV 89118
 Phone: (702) 795-0550 Fax: 702-386-1978
 Angela M. Julian angie.julian@sherwin.com

Details

MODEL NO: SW6893
 COLOR: KID'S STUFF
 TYPE: COMMERCIAL GRADE LATEX ENAMEL
 FINISH: SEMI GLOSS
 QUANTITY: TO BE DETERMINED BY GENERAL CONTRACTOR
 LOCATION: ACCENT PAINT @ CIGAR STORE

NOTES:

ALL QUANTITIES TO BE VERIFIED BY GENERAL CONTRACTOR.
 CONTRACTOR TO USE SPECIFIED CONTACT AS A GUIDELINE ONLY. CONTRACTOR TO
 PROCURE PAINT FROM ANY SOURCE DESIRED.
 MFGR. MUST SUBMIT BRUSHOUT TO FRIEDMUTTER GROUP FOR APPROVAL PRIOR TO
 INSTALLATION. APPLY PER FRIEDMUTTER GROUP DRAWINGS.
 MUST BE CONTRACT QUALITY AND SUITABLE FOR HEAVY COMMERCIAL USE.
 ALL MATERIALS USED MUST MEET OR EXCEED ALL APPLICABLE FEDERAL, STATE, AND
 LOCAL FIRE CODE REQUIREMENTS.

- ☒ 4022 Dean Martin Drive - Las Vegas, NV 89103
 Phone: 702/736-7477 Fax: 702/736-8288
- ☐ 204 Riverside Avenue - Newport Beach, CA 92663
 Phone: 949/574-7710 Fax: 949/548-0646

Specification

PT-1002

Item	ACCENT PAINT
Project ID	556B001
Property	DAVIDOFF OF GENEVA
Project Name	DAVIDOFF OF GENEVA
Area	CIGAR BAR
Location	
Date Prepared	
Last Revision	Revision #

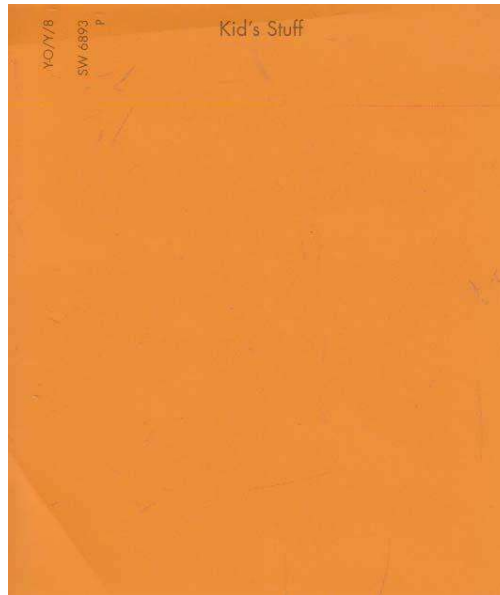

REFER TO LIVE SAMPLE FOR ACTUAL COLOR

Prepared By	Quantity	Units
KENNETH/sh		Gal



- ☒ 4022 Dean Martin Drive - Las Vegas, NV 89103
Phone: 702/736-7477 Fax: 702/736-8288
- ☐ 204 Riverside Avenue - Newport Beach, CA 92663
Phone: 949/574-7710 Fax: 949/548-0646

Specification

PT-1003

Item	
Project ID	556B001
Property	DAVIDOFF OF GENEVA
Project Name	DAVIDOFF OF GENEVA
Area	CIGAR BAR
Location	
Date Prepared	
Last Revision	Revision #

Source

Suggested Manufacturer	Representative Company
------------------------	------------------------

Details

NOTES:

ALL QUANTITIES TO BE VERIFIED BY GENERAL CONTRACTOR.
CONTRACTOR TO USE SPECIFIED CONTACT AS A GUIDELINE ONLY. CONTRACTOR TO
PROCURE PAINT FROM ANY SOURCE DESIRED.
MFGR. MUST SUBMIT BRUSHOUT TO FRIEDMUTTER GROUP FOR APPROVAL PRIOR TO
INSTALLATION. APPLY PER FRIEDMUTTER GROUP DRAWINGS.
MUST BE CONTRACT QUALITY AND SUITABLE FOR HEAVY COMMERCIAL USE.
ALL MATERIALS USED MUST MEET OR EXCEED ALL APPLICABLE FEDERAL, STATE, AND
LOCAL FIRE CODE REQUIREMENTS.

Prepared By	Quantity	Units
kenneth		

- ☒ 4022 Dean Martin Drive - Las Vegas, NV 89103
Phone: 702/736-7477 Fax: 702/736-8288
- ☐ 204 Riverside Avenue - Newport Beach, CA 92663
Phone: 949/574-7710 Fax: 949/548-0646

Specification

QT-1000

Item	
Project ID	556B001
Property	DAVIDOFF OF GENEVA
Project Name	DAVIDOFF OF GENEVA
Area	CIGAR BAR
Location	
Date Prepared	
Last Revision	Revision #

Source

Suggested Manufacturer

Representative Company

Details

NOTES:

"FOR LEVEL FLOORS - PROVIDE FLOOR TILE PRODUCTS AND FINISHED FLOOR TILE INSTALLATION WITH A WET DCOF OF 0.42 OR GREATER WHEN TESTED WITH THE BOT-3000 USING SLS SOLUTION PER PROCEDURES IN ANSI A137.1. FOR RAMP AND SLOPED FLOORS - PROVIDE TILE PRODUCTS AND FINISHED FLOOR TILE INSTALLATION WITH A WET DCOF OF 0.45 OR GREATER WHEN TESTED WITH THE BOT-3000 USING SLS SOLUTION PER PROCEDURES IN ANSI A137.1."

ALL QUANTITIES TO BE VERIFIED BY GENERAL CONTRACTOR. OWNER TO DETERMINE ADDITIONAL ATTIC STOCK. CONTRACTOR TO USE SPECIFIED CONTACT AS A GUIDELINE ONLY. CONTRACTOR TO PROCURE TILE FROM ANY DESIRED SOURCE. ALL ITEMS MUST BE SUBMITTED TO THE FRIEDMUTTER GROUP FOR APPROVAL PRIOR TO PURCHASING.

CONTRACTOR IS REQUIRED TO FIELD VERIFY ALL QUANTITY REQUIREMENTS AND MUST INSTALL PER FRIEDMUTTER GROUP DRAWINGS. GROUT AND MATERIAL ARE TO BE SEALED TO PROVIDE A SURFACE IMPERVIOUS TO SOIL, HEAT, STAINS, ALCOHOL, AND CHEMICAL SOLVENTS. MANUFACTURER IS REQUIRED TO SUBMIT SAMPLES TO FRIEDMUTTER GROUP FOR APPROVAL PRIOR TO PURCHASING.

FINISH AS NECESSARY TO MEET OR EXCEED ALL STANDARDS FOR COMMERCIAL USE.

MUST BE CONTRACT QUALITY AND SUITABLE FOR HEAVY COMMERCIAL USE. ALL MATERIALS USED MUST MEET OR EXCEED ALL APPLICABLE FEDERAL, STATE, AND LOCAL FIRE CODE REQUIREMENTS.

Prepared By	Quantity	Units
-------------	----------	-------

kenneth

- ☒ 4022 Dean Martin Drive - Las Vegas, NV 89103
Phone: 702/736-7477 Fax: 702/736-8288
- ☐ 204 Riverside Avenue - Newport Beach, CA 92663
Phone: 949/574-7710 Fax: 949/548-0646

Specification

ST-1000

Item	STONE @ BASE/COUNTERS
Project ID	556B001
Property	DAVIDOFF OF GENEVA
Project Name	DAVIDOFF OF GENEVA
Area	CIGAR BAR
Location	
Date Prepared	
Last Revision	Revision #

Source General Contractor

Suggested Manufacturer

Representative Company

Dal Tile
3455 W. Reno
Las Vegas, NV 89118
Phone: 702-365-6265 Fax: 702-365-1128
David Payne david.payne@daltile.com

Details

SPECIES: MARBLE
COLOR: ERAMOSA
FINISH: POLISHED
SIZE: TO BE DETERMINED BY GENERAL CONTRACTOR PER ID DRAWINGS
THICKNESS: 3/4" (2CM)
EDGE DETAIL: EASED
QUANTITY: TO BE DETERMINED BY GENERAL CONTRACTOR
LOCATION: STONE @ BASE & COUNTERS @ CIGAR STORE

NOTES:

ALL QUANTITIES TO BE VERIFIED BY GENERAL CONTRACTOR. OWNER TO DETERMINE ADDITIONAL ATTIC STOCK. MANUFACTURER MUST PROVIDE OWNER WITH CARE & CLEANING INSTRUCTIONS. MANUFACTURER IS REQUIRED TO SUBMIT A SAMPLE TO FRIEDMUTTER GROUP FOR DESIGNER APPROVAL PRIOR TO PURCHASE ORDER AND FABRICATION. MUST HAVE A CLEAR SEALER RECOMMENDED BY MANUFACTURER TO PROVIDE A SURFACE IMPERVIOUS TO SOIL, HEAT, STAINS, ALCOHOL AND CHEMICAL SOLVENTS.

ALL MATERIALS USED MUST MEET OR EXCEED APPLICABLE FEDERAL, STATE AND LOCAL FIRE CODE REQUIREMENTS

- ☒ 4022 Dean Martin Drive - Las Vegas, NV 89103
 Phone: 702/736-7477 Fax: 702/736-8288
- ☐ 204 Riverside Avenue - Newport Beach, CA 92663
 Phone: 949/574-7710 Fax: 949/548-0646

Specification

ST-1000

Item	STONE @ BASE/COUNTERS
Project ID	556B001
Property	DAVIDOFF OF GENEVA
Project Name	DAVIDOFF OF GENEVA
Area	CIGAR BAR
Location	
Date Prepared	
Last Revision	Revision #

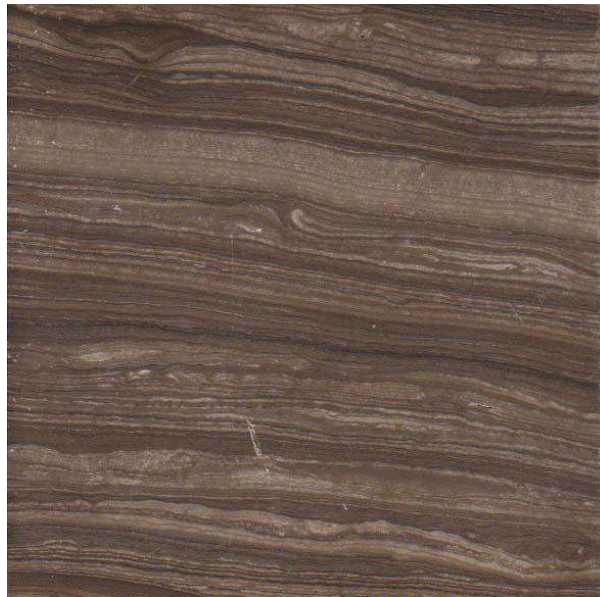

REFER TO LIVE SAMPLE FOR ACTUAL COLOR

Prepared By	Quantity	Units
KENNETH		



- ☒ 4022 Dean Martin Drive - Las Vegas, NV 89103
Phone: 702/736-7477 Fax: 702/736-8288
- ☐ 204 Riverside Avenue - Newport Beach, CA 92663
Phone: 949/574-7710 Fax: 949/548-0646

Specification

WC-1000

Item	OVERALL WALLCOVERING
Project ID	556B001
Property	DAVIDOFF OF GENEVA
Project Name	DAVIDOFF OF GENEVA
Area	CIGAR BAR
Location	
Date Prepared	
Last Revision	Revision #

Source Per Bid

Suggested Manufacturer

Colour & Design
3875 Embassy Pkwy
Fairlawn, OH 44333
Phone: 702-767-5041 Fax: 330-664-6627
Craig McCombe cmccombe@koroseal.com

Representative Company

RJF Hospitality Network
10352 Trailing Dalea Avenue
Las Vegas, NV 89135
Phone: 702-767-5041 Fax: 702-240-8146
Craig McCombe cmccombe@koroseal.com

Details

MODEL NO: CS2-OBA-12
MODEL NAME: OBANA
COLOR: SANDSTONE
WIDTH: 52"/54"
PRE-TRIMMED: NO
REPEAT: RANDOM
PATTERN MATCH: RANDOM MATCH/REVERSIBLE PATTERN
FACE MATERIAL: TYPE II VINYL
BACKING: OSNABURG
WEIGHT: 20 OZ PLY
ROLL LENGTH: 30 YDS
WASHABLE: YES
FLAME RATING: PASSES ASTM E84 CLASS A
QUANTITY: TO BE DETERMINED BY GENERAL CONTRACTOR
LEAD TIME: IN STOCK OR 5 WEEKS
FOB: LITTLE ROCK, AR
LOCATION: OVERALL WALLCOVERING @ CIGAR STORE

NOTES:

ALL QUANTITIES TO BE VERIFIED BY PURCHASING AGENT. OWNER TO DETERMINE ADDITIONAL ATTIC STOCK. INSTALL PER FRIEDMUTTER GROUP DRAWINGS. INSTALLER IS REQUIRED TO FIELD VERIFY TOTAL QUANTITY REQUIRED. MANUFACTURER IS REQUIRED TO SUBMIT SAMPLE TO FRIEDMUTTER GROUP FOR APPROVAL PRIOR TO PURCHASING.

MUST BE CONTRACT QUALITY AND BE SUITABLE FOR HEAVY COMMERCIAL USE. ALL MATERIALS USED MUST MEET OR EXCEED ALL APPLICABLE FEDERAL, STATE, AND LOCAL FIRE CODE REQUIREMENTS.

- ☒ 4022 Dean Martin Drive - Las Vegas, NV 89103
 Phone: 702/736-7477 Fax: 702/736-8288
- ☐ 204 Riverside Avenue - Newport Beach, CA 92663
 Phone: 949/574-7710 Fax: 949/548-0646

Specification

WC-1000

Item	OVERALL WALLCOVERING
Project ID	556B001
Property	DAVIDOFF OF GENEVA
Project Name	DAVIDOFF OF GENEVA
Area	CIGAR BAR
Location	
Date Prepared	
Last Revision	Revision #

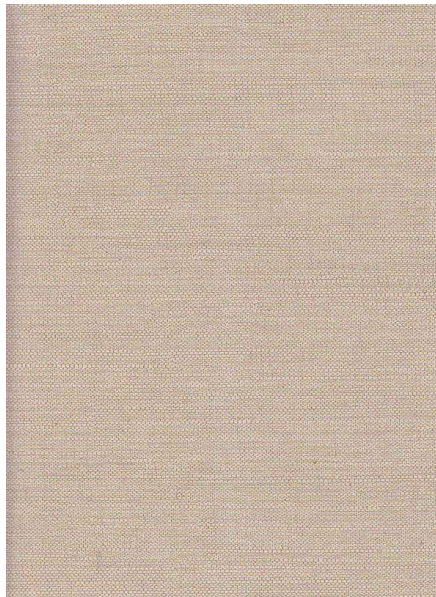

REFER TO LIVE SAMPLE FOR ACTUAL COLOR

Prepared By	Quantity	Units
KENNETH/sh		Yds



- ☒ 4022 Dean Martin Drive - Las Vegas, NV 89103
Phone: 702/736-7477 Fax: 702/736-8288
- ☐ 204 Riverside Avenue - Newport Beach, CA 92663
Phone: 949/574-7710 Fax: 949/548-0646

Specification

WD-1000

Item	
Project ID	556B001
Property	DAVIDOFF OF GENEVA
Project Name	DAVIDOFF OF GENEVA
Area	CIGAR BAR
Location	
Date Prepared	
Last Revision	Revision #

Source

Suggested Manufacturer	Representative Company
------------------------	------------------------

Details

NOTES:

ALL QUANTITIES TO BE VERIFIED BY GENERAL CONTRACTOR. OWNER TO DETERMINE ADDITIONAL ATTIC STOCK. FLOORING MUST BE SEALED WITH A WAX FINISH SEALER AND SEALED TO PROVIDE A SURFACE SUITABLE FOR HEAVY COMMERCIAL USE . INSTALL PER FRIEDMUTTER GROUP DRAWINGS. MANUFACTURER IS REQUIRED TO SUBMIT LARGE SAMPLE (MINIMUM SIZE 1'6" X 1'6") FOR APPROVAL TO FRIEDMUTTER GROUP PRIOR TO PURCHASING. MANUFACTURER IS REQUIRED TO FIELD VERIFY ALL MEASUREMENTS.

MUST BE CONTRACT QUALITY AND SUITABLE FOR HEAVY COMMERCIAL USE.

ALL MATERIALS USED MUST MEET APPLICABLE FEDERAL, STATE AND LOCAL FIRE CODE REQUIREMENTS.

Prepared By	Quantity	Units
kenneth		